INSTALLATION INSTRUCTIONS

(ILLUSTRATIONS ARE FOR GUIDANCE PURPOSES ONLY. ACTUAL PRODUCT MAY DIFFER FROM THE IMAGES SHOWN)

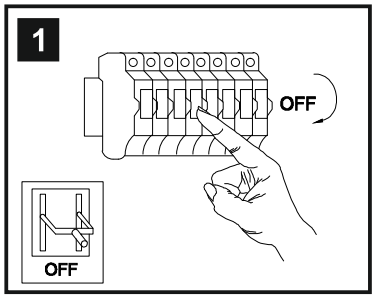

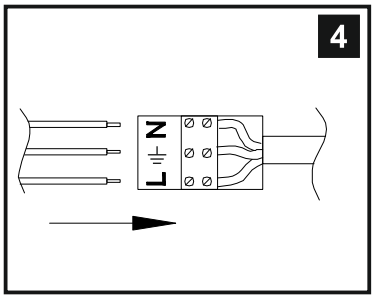

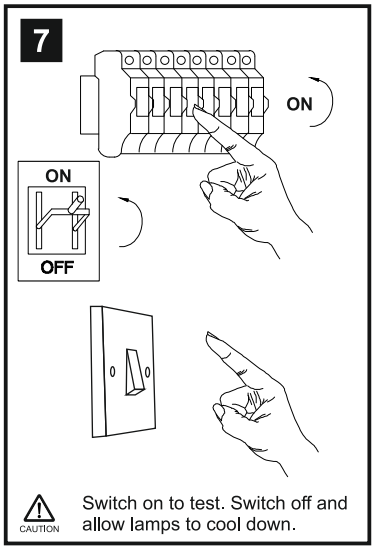

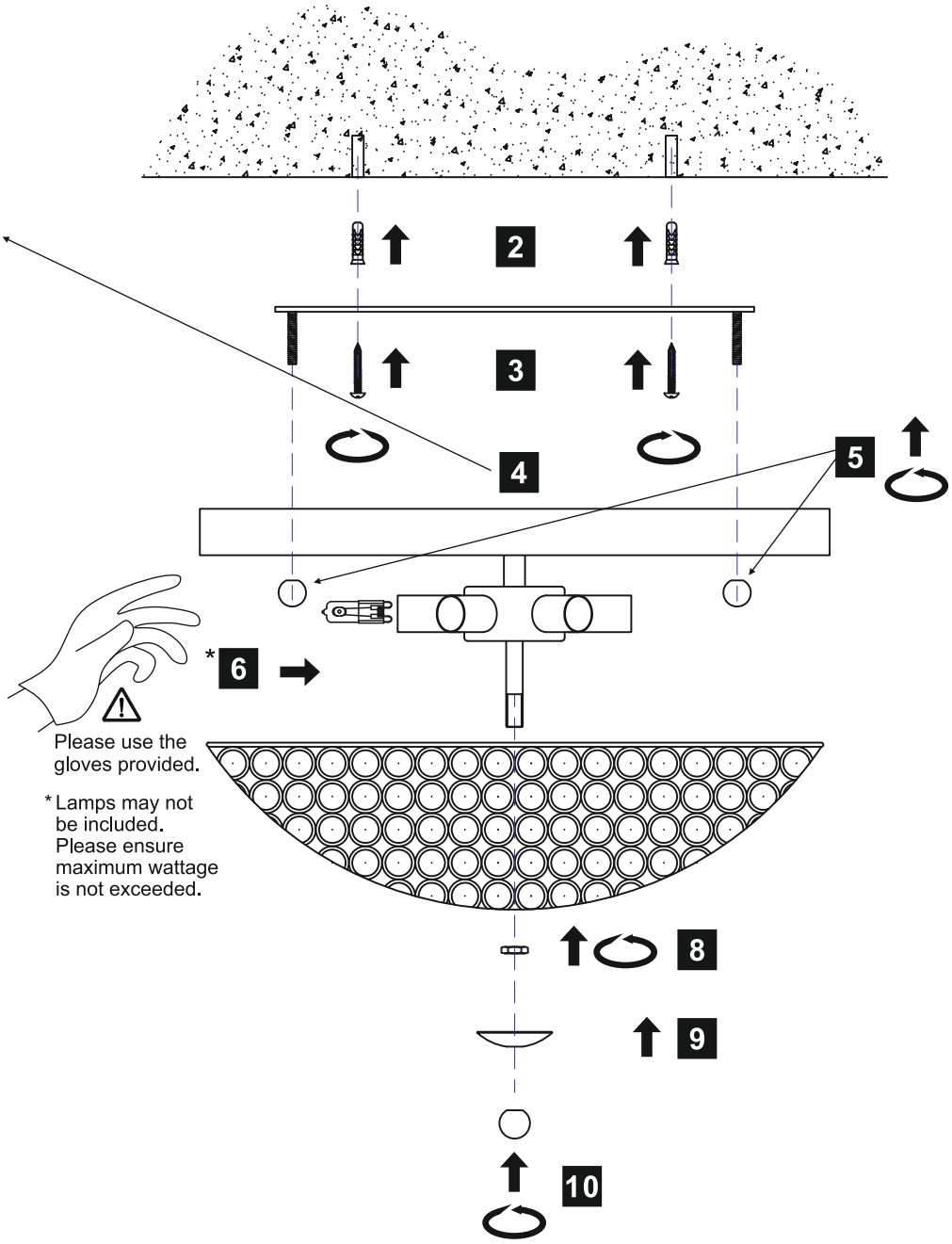

Installation Pack		
White Gloves	2 Pcs	
Installation Instructions	1 Page	
Installation Guidelines	2 Pgs	
Fixing Screws & Plugs	2 Sets	

Contents Checked By	

(1) Prior to installation carefully unpack and check all the components and accessories are as per details enclosed.

(2) These instructions should be used in conjunction with the installation guidelines included.

Voltage: 230V - 50/60Hz
Lampholder: G9
Lamps: 6 x 33W Max

LED COMPATIBLE

WITH SUITABLE DIMMER/LAMP

Ava IL30188 / IL30757

diyas®

Issue: 109180117